

PLAN SHOWING THE PROPOSED CONSTRUCTION OF A RESIDENTIAL BUILDING IN S.E. NO. 21/11 PART 125

D.NO. 2/1 MEENAMBAKKAM VILLAGE, SAIDAPET TALUK, CHENGAI M.G.R DISTRICT FOR S SUKUMAR

A/26730/93  
 Revised plan  
 30/6

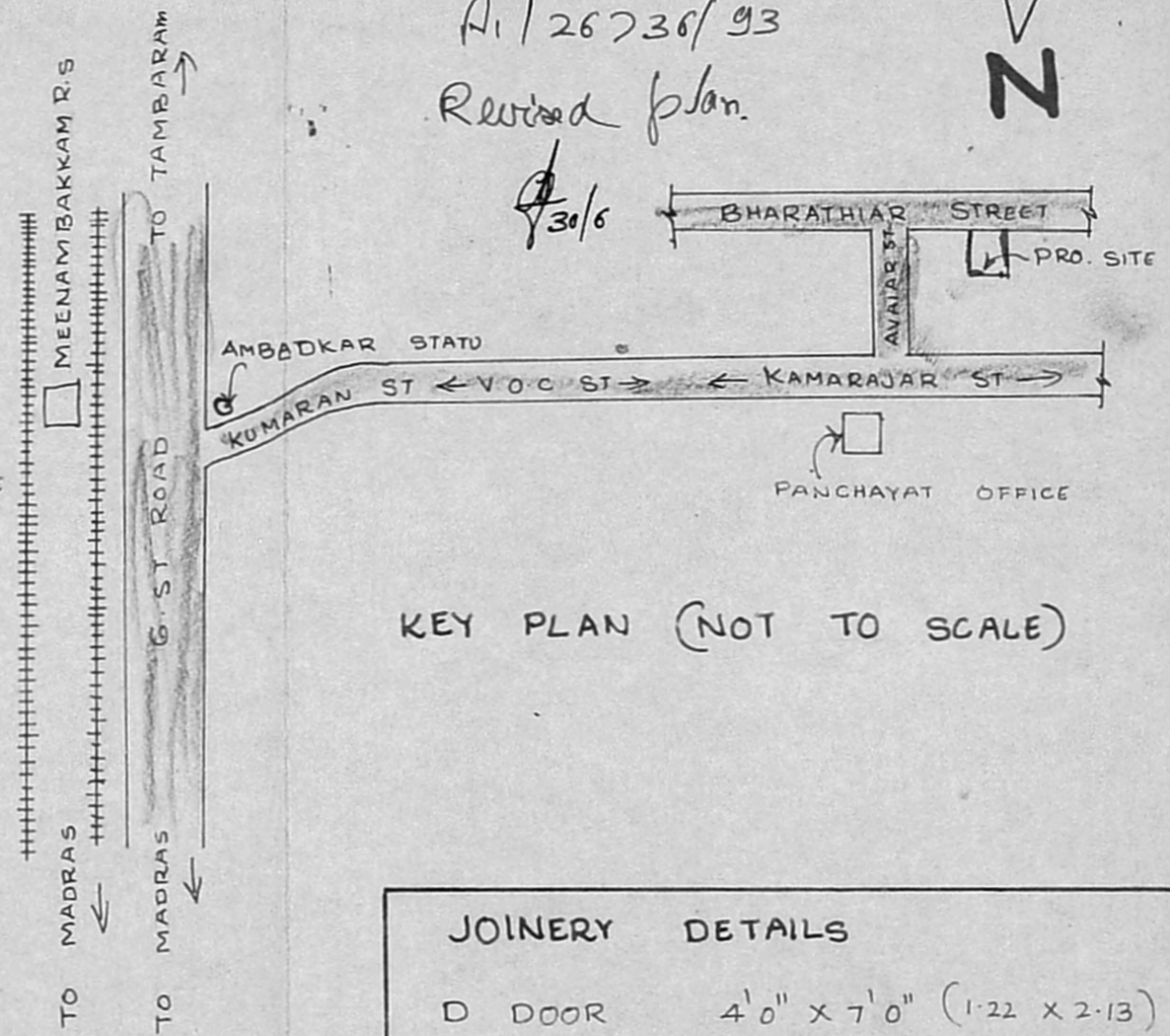
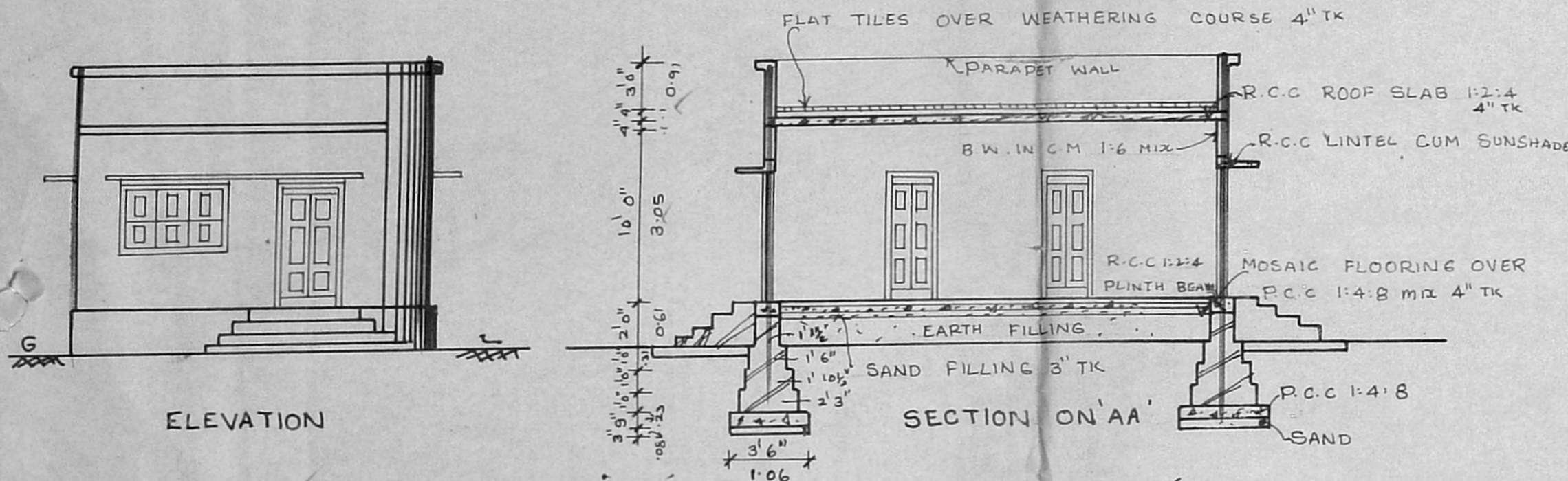

KEY PLAN (NOT TO SCALE)

JOINERY DETAILS	
D DOOR	4'0" x 7'0" (1.22 x 2.13)
D <sub>1</sub> DOOR	3'6" x 7'0" (1.06 x 2.13)
D <sub>2</sub> DOOR	2'6" x 6'0" (0.76 x 1.83)
W WINDOW	3'6" x 5'0" (1.06 x 1.53)
W <sub>1</sub> WINDOW	5'0" x 5'0" (1.53 x 1.53)
V VENTILATOR	2'6" x 2'0" (0.75 x 0.61)

REFERENCE	
PROPOSED	
ROAD	
BOUNDARY	

AREA DETAILS	
PLOT AREA	1410.00 S.FT 131.04 M <sup>2</sup>
PLINTH AREA	540.00 S.FT 50.19 M <sup>2</sup>

SCALE 1" = 8'0" (1:100)

OWNER

Phone: 841...  
 N. P. CHANDRASEKARAN, D.C.E.,  
 CIVIL ENGINEER & BUILDING CONTRACTOR,  
 LICENCED SURVEYOR NO. 36 CL II  
 CORPORATION OF MADRAS,  
 NO. 168, 918 STREET,  
 TRIPPLICANE, MADRAS-600 005.  
 LICENCED SURVEYOR

Planning Permit No. A 16284 180 94

**APPROVED**

SUBJECT TO THE CONDITIONS IN THIS OFFICE ETTER.

Art 26730/93

DEVELOPMENT PRIORITY MADRAS 600 008

PRO WELL

PROPOSED BUILDING

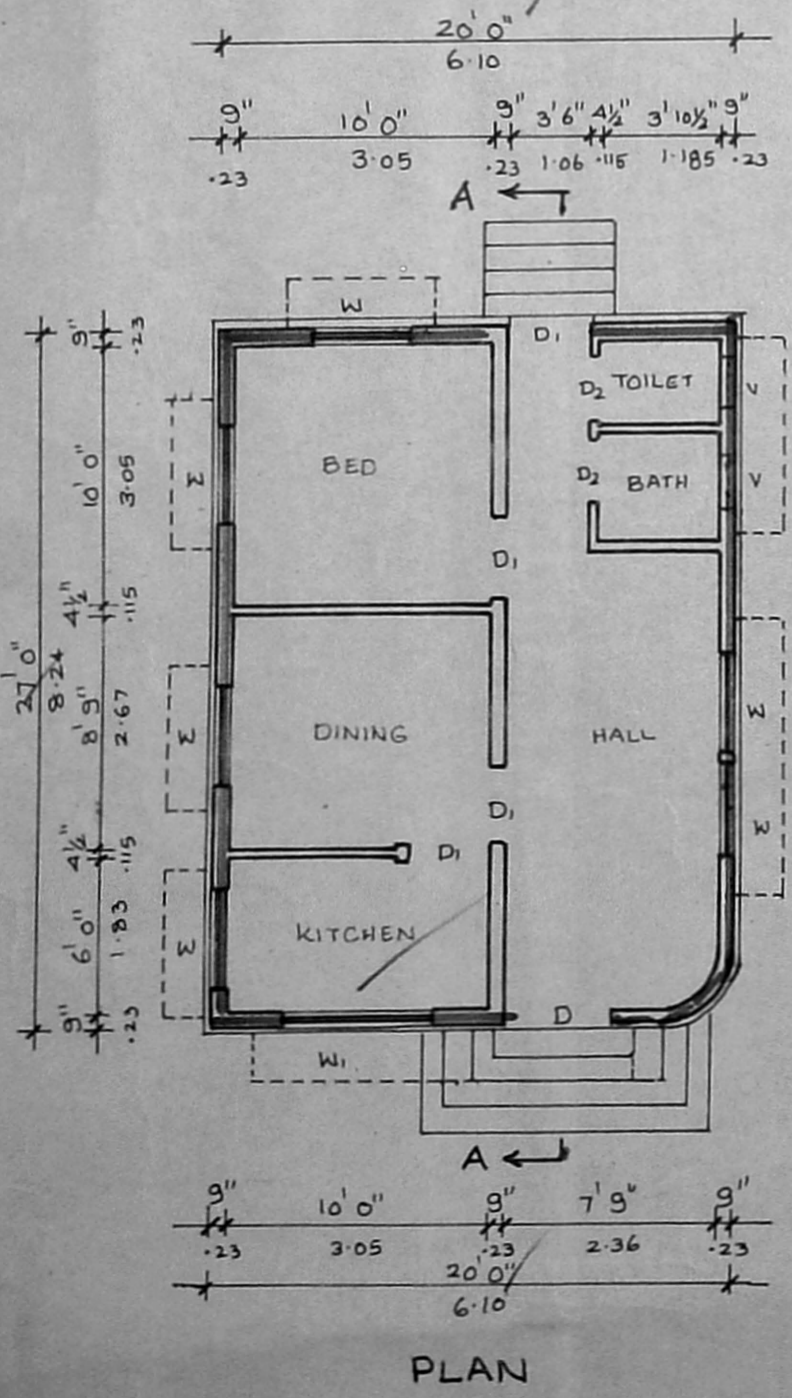

PLAN

LAYOUT PLAN  
 SCALE 1" = 16'0"

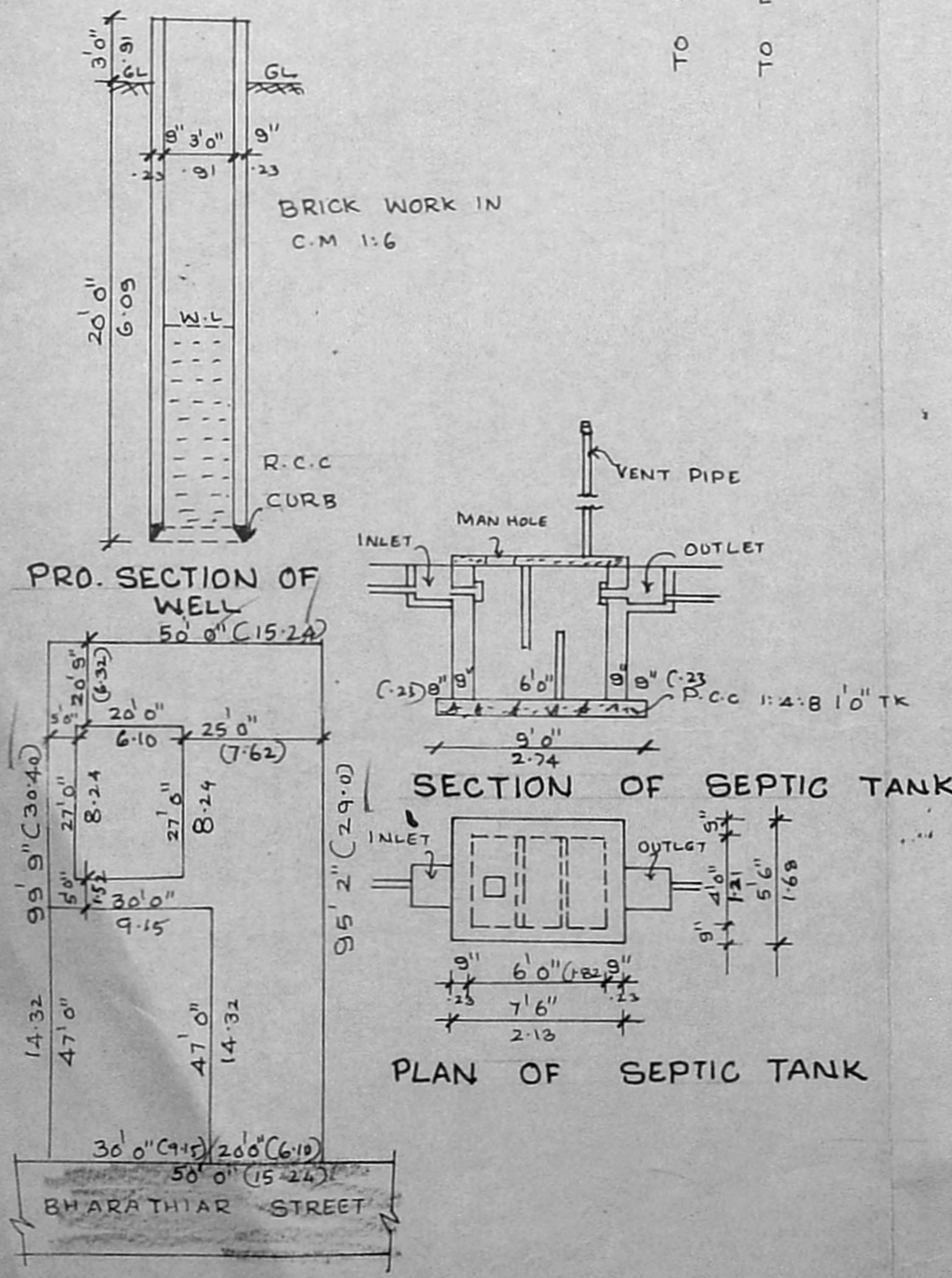

RESIDUARY PLOT DETAILS  
 SCALE 33 FEET TO AN INCH